

BROOM ROAD TRO PROPOSALS

SECTION: BROOM ROAD FROM CLIFTON ROUNDABOUT TO FRASER ROAD

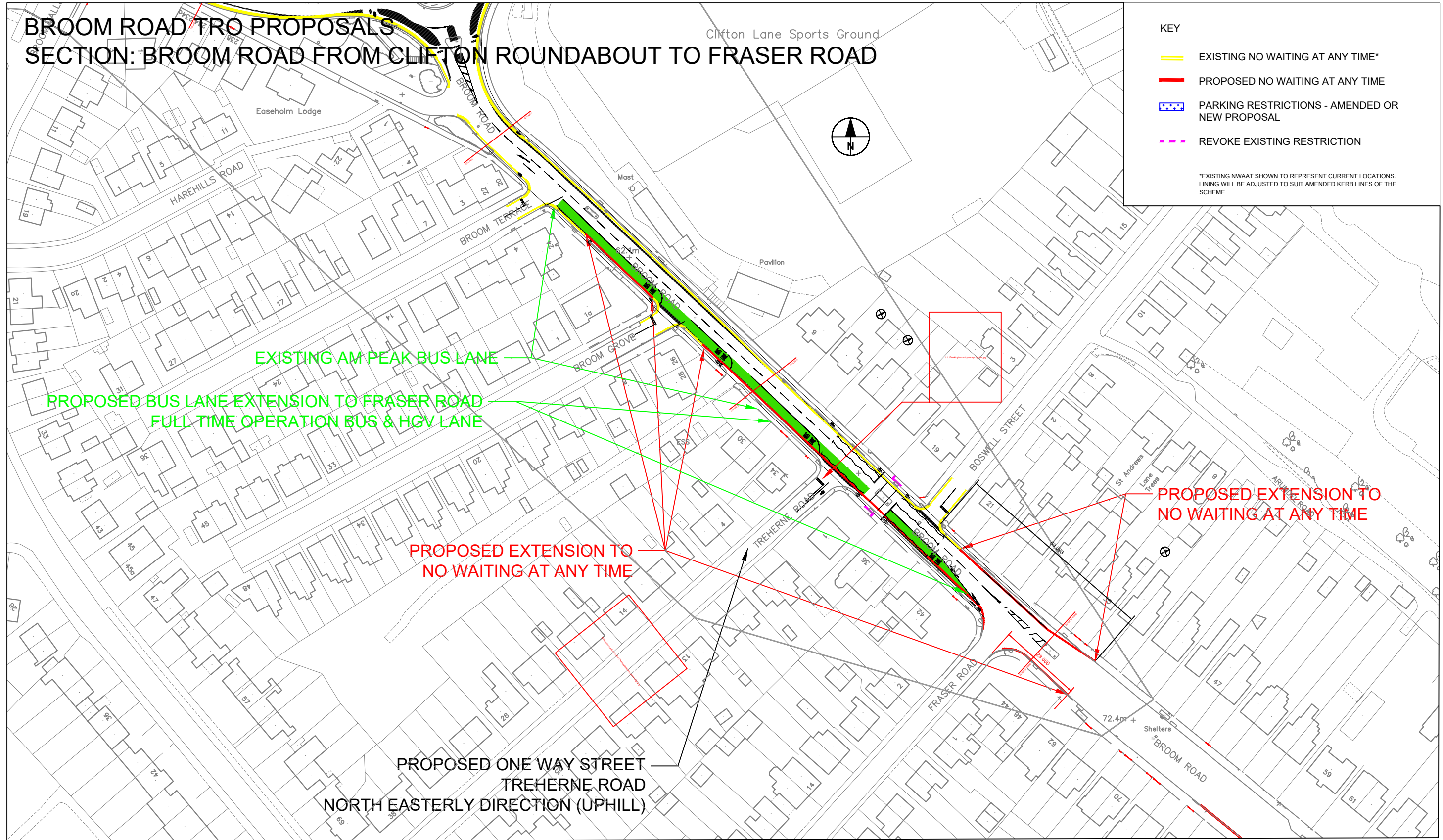

KEY

- EXISTING NO WAITING AT ANY TIME*
- PROPOSED NO WAITING AT ANY TIME
- ★ PARKING RESTRICTIONS - AMENDED OR NEW PROPOSAL
- - - REVOKE EXISTING RESTRICTION

*EXISTING NWAAT SHOWN TO REPRESENT CURRENT LOCATIONS. LINING WILL BE ADJUSTED TO SUIT AMENDED KERB LINES OF THE SCHEME

Rotherham
Metropolitan
Borough Council

Regeneration & Environment

Strategic Director:
Paul Woodcock BA Hons

Rotherham Metropolitan Borough Council
Regeneration & Environment
Riverside House, Main Street,
Rotherham S60 1AE

Client:

Rev. Description

Title			
WELLGATE-BROOM ROAD SCHEME - TRO PROPOSALS			
BROOM ROAD - CLIFTON ROUNDABOUT TO FRASER ROAD			
Dwg. No.	21611/TRO/2	Rev.	2 OF 2
Drawn	RB	Date	7/10/21
		Chd. by	ASB
		Scales (if A3)	1:1250